

Before:

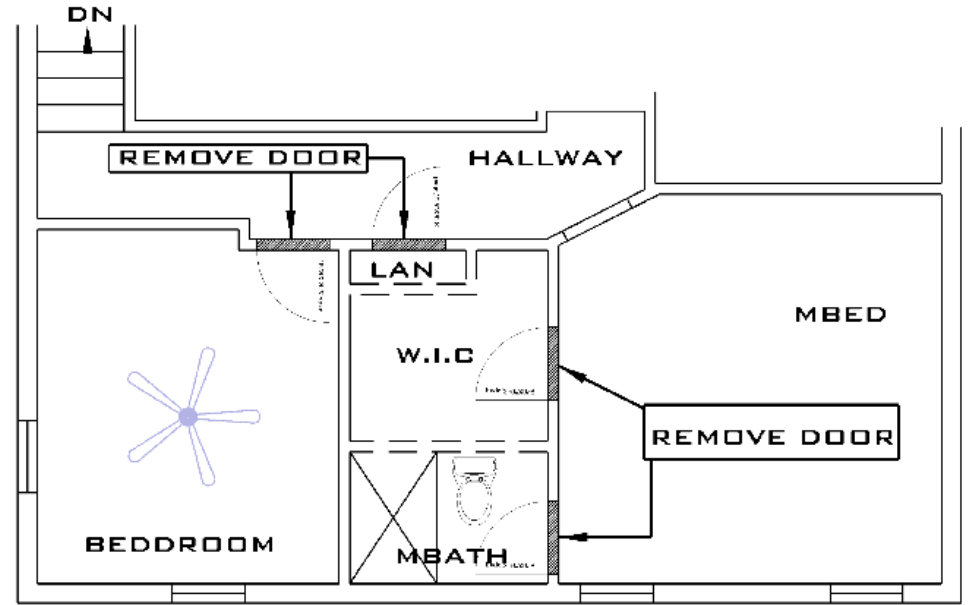
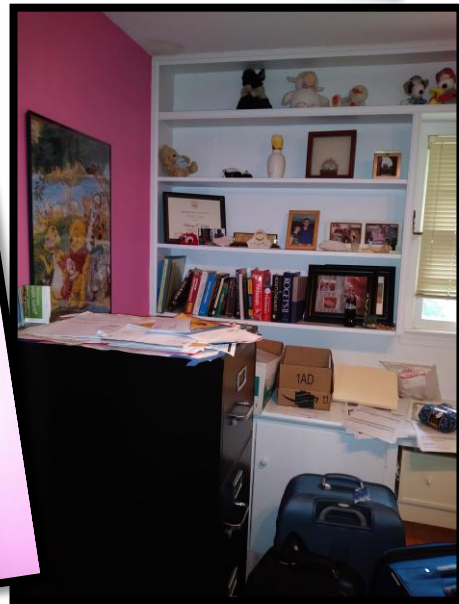
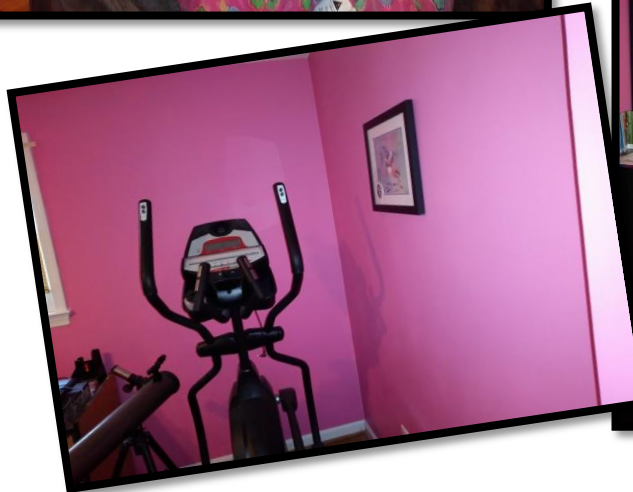
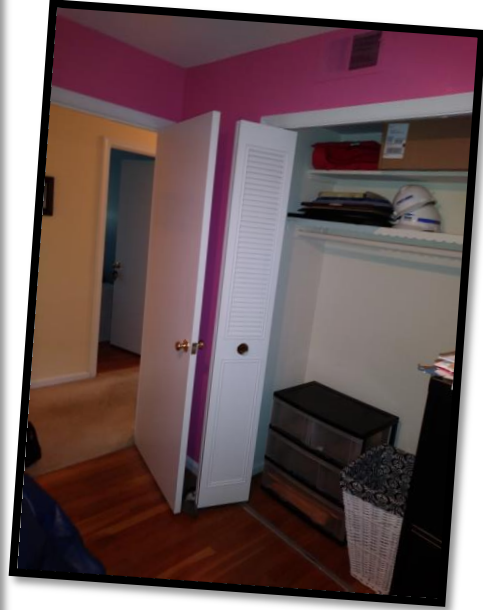

DEMO PLAN
SCALE: $\frac{1}{4}'' = 1'-0''$

The client had a small Master Bath and adjoining closet (depicted above in the original floorplan). They wanted to break into the adjacent bedroom and create a large Master Bathroom and possibly a walk-in closet.

The Proposal...

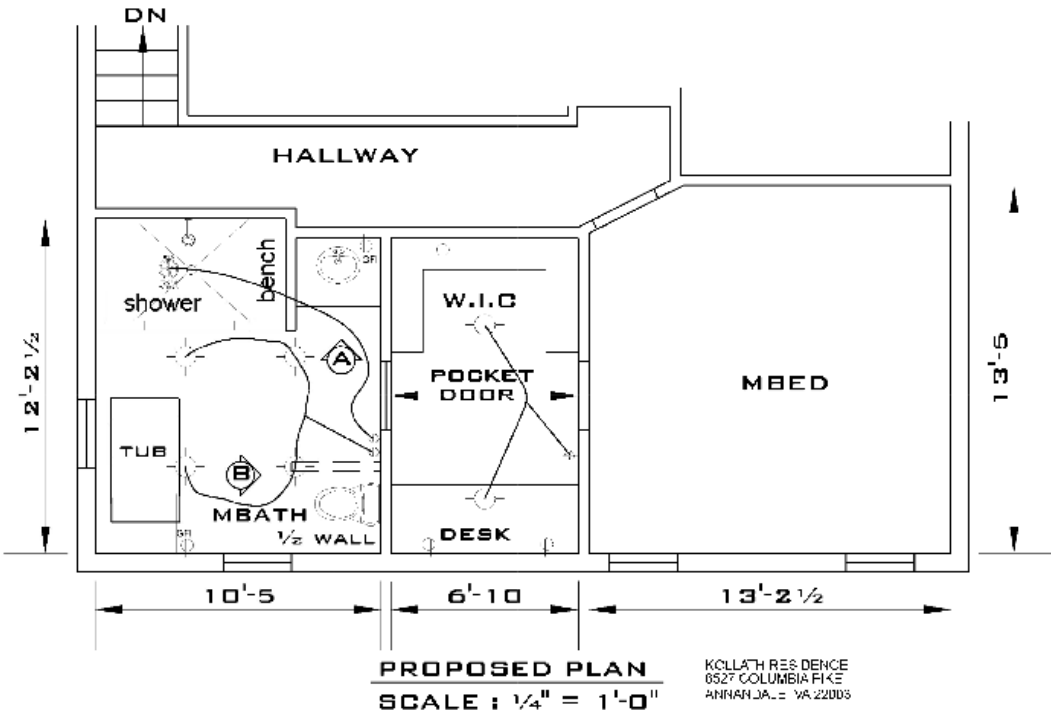

Vanity



Mosaic Niche Tile

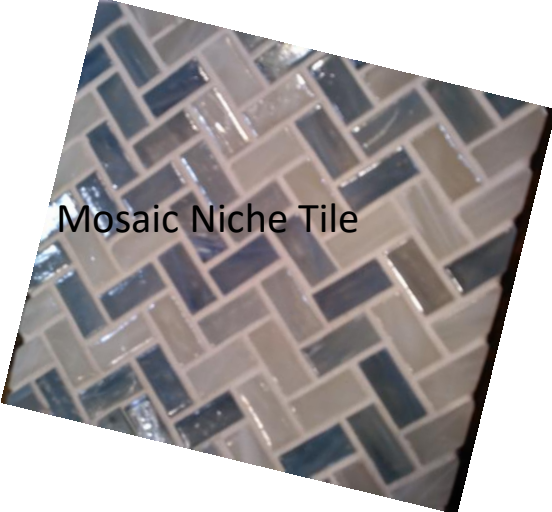

Toilet



Wall & Floor Tile

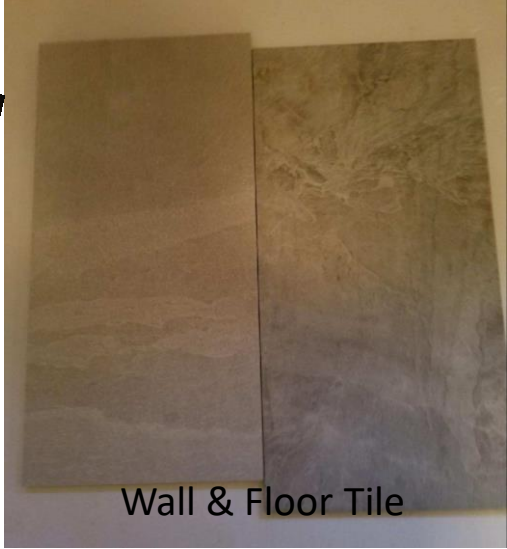

Towel Warmer



Shower Stall Pebble Tile



Soaking Tub



Construction...

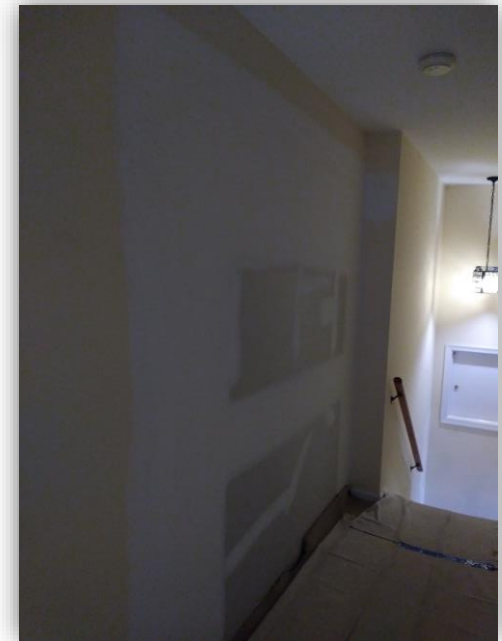



The Reveal!

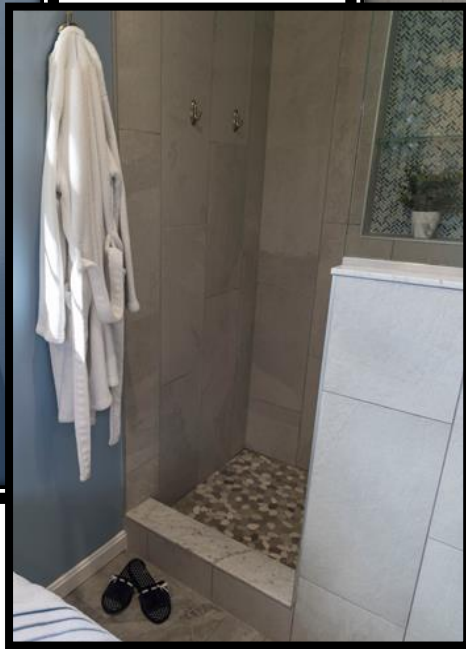

Current and modern...polished, and crisp! What was once thoughtless and cluttered; is now functional and pretty!